

# YANDINA 111



## OTHER FEATURES

TOTAL AREA M2 | 50.0

LIVING AREA M2 | 48.6

DECK M2 | 1.4

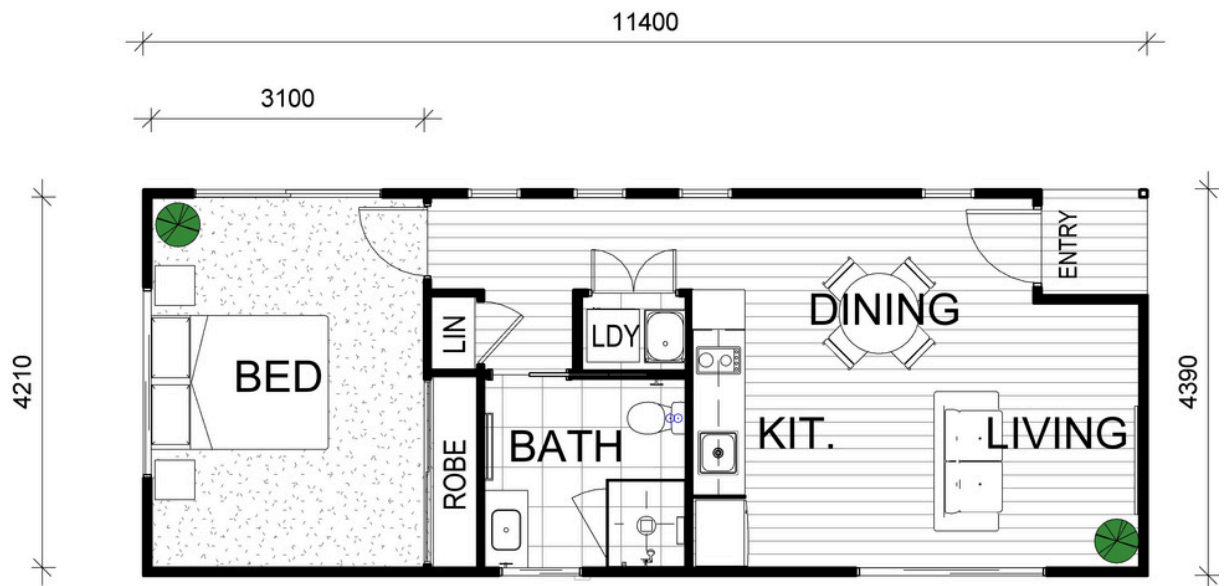

41 Quanda Road, Coolum QLD 4573 | 07 5446 2113



181 Magnesium Drive, Crestmead QLD 4132 | 07 3815 6499

The floor plans shown are provided for illustrative purposes only. They are not drawn to scale. The dimensions provided of 'width' and 'length' are the actual dimensions of the completed house including Alfresco areas (where applicable). No allowance has been made for any council regulations or estate requirements. It is the home owner's responsibility to ensure that the house will fit on their land and that all applicable council regulations and estate requirements are met. The image of each façade is for illustrative purposes only and may contain items that are examples of upgrade options which may be included at additional cost, for example: Roof tiles, Panel lift garage door, front entry door, outdoor light, floor coverings, all external paving and tiling and landscaping. Images may also contain items not supplied by Saltair including all furniture & wall hangings.